

235/5/280/96  
 Planning Permit No.  
**APPROVED**  
 SUBJECT TO THE CONDITIONS IN  
 THIS OFFICE LETTER.  
 No. 8/5/22/96 Date: 2/90  
 FOR MEMBER SECRETARY  
 MADRAS METROPOLITAN  
 DEVELOPMENT AUTHORITY  
 MADRAS - 600 009.

LEGEND	
CODE	DESCRIPTION
YD.2	2.38 x 2.18 COUNTRY WOOD FRAMED FRENCH DOOR (Painted)
D1	1.00 x 2.18 REAR WOOD FRAMED FLUSH DOOR
D2	0.91 x 2.18 COUNTRY WOOD FRAMED FLUSH DOOR
D3	0.76 x 2.18 COUNTRY WOOD FRAMED FLUSH DOOR
W2	1.75 x 1.83 STEEL GLAZED WINDOW
W5	1.75 x 1.37 STEEL GLAZED WINDOW
W9	0.975 x 1.37 STEEL GLAZED WINDOW
V2	0.61 x 0.94 STEEL GLAZED VENTILATOR
J	1.06 x 1.37 R.C.C. JALLI

A.P. SPECIFICATION		D.P.
SLNO	DESCRIPTION	
1.	P.C.C. 1:4:8 IN FOUNDATION	
2.	SAND FILLING IN FOUNDATION	
3.	BRICK WORK IN C.M. 1:6	
4.	R.C.C. WORK FOR SLABS, JUNCTIONS & BEAMS Etc.	
5.	PLASTERING IN C.M. 1:5 EXTERNAL & 1:4 INTERNAL	
6.	MOSAIC TILED FLOORING	
7.	WEATHERING COURSE OF BRICK JELLY LIME CONC.	

AREA STATEMENT

PLOT AREA	512.2631 M <sup>2</sup>
BUILT UP AREA	545.3875 M <sup>2</sup>

COLOUR INDEX

PROPOSED CONSTRUCTION	
BOUNDARY OF SITE	
ROAD	

R.No	DATE	REVISIONS	INITIAL

DRG No.	DATE	SCALE	FILE	DRAWN	CHECKED
1 703 176 A	3-8-93	1:100	SUNDARI CORSUN	V.T.J	20095

PROPOSED CONSTRUCTION OF FLATS AT DOOR No: 3, BANK STREET, KILPAUK MADRAS - 600010. R.S.No: 91/10 BLOCK No: 9 TALUK: EGMORE NUNGAMBAKKAM CORP.DIV.No: 70 ZONE: 5
--

OWNER'S SIGNATURE  
*Rajathi Anil*

LICENSED SURVEYOR L.S.No. 306 / 85-86

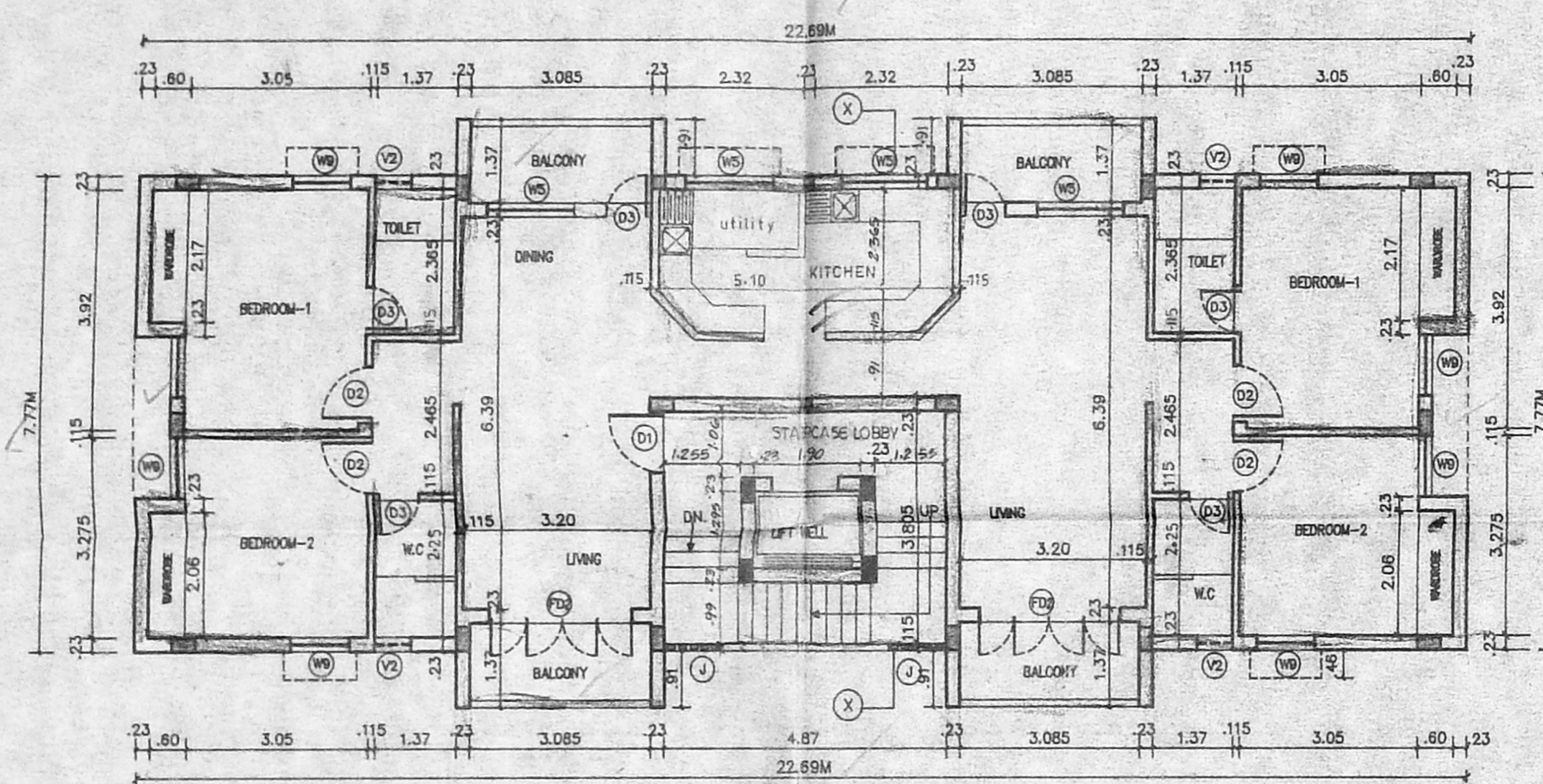

TYPICAL FLOOR PLAN (FIRST FLOOR & SECOND FLOOR)

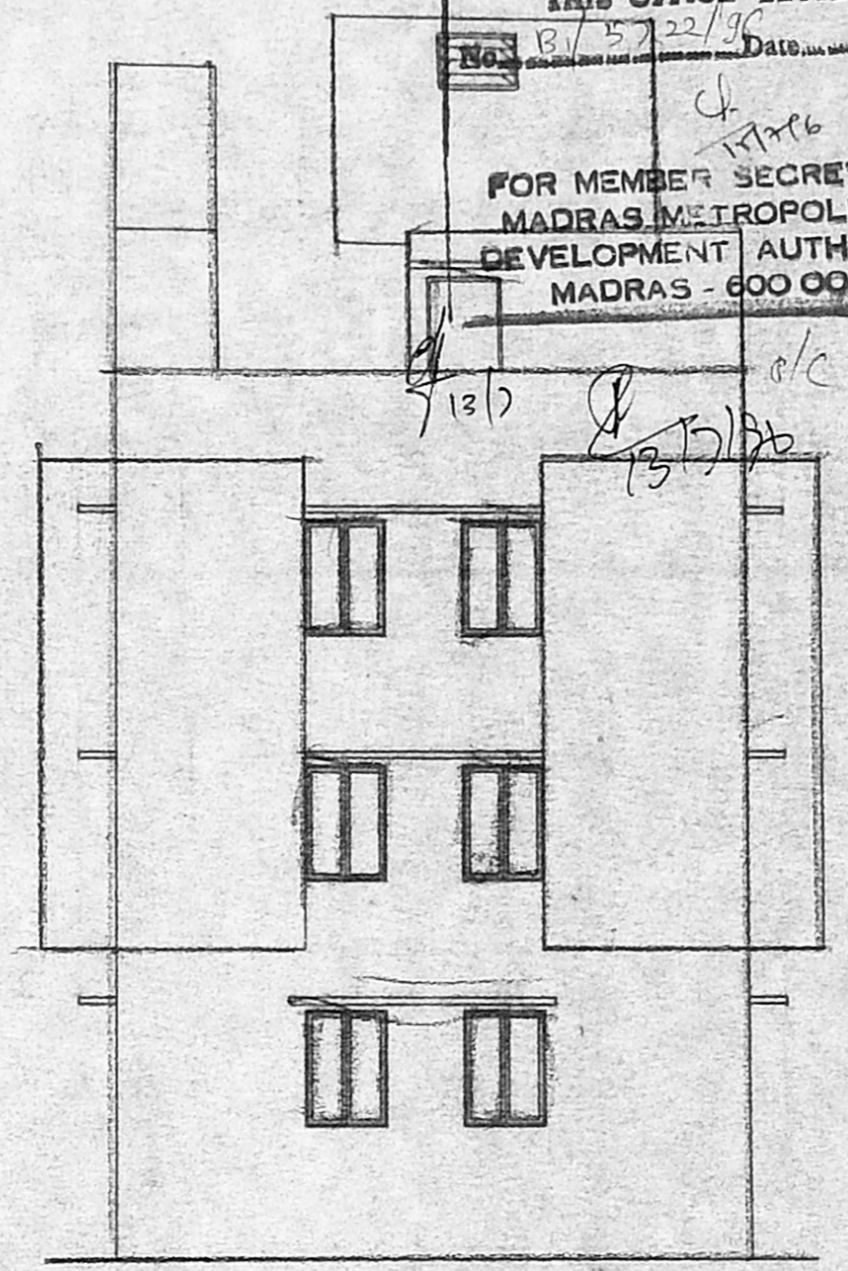

FRONT ELEVATION

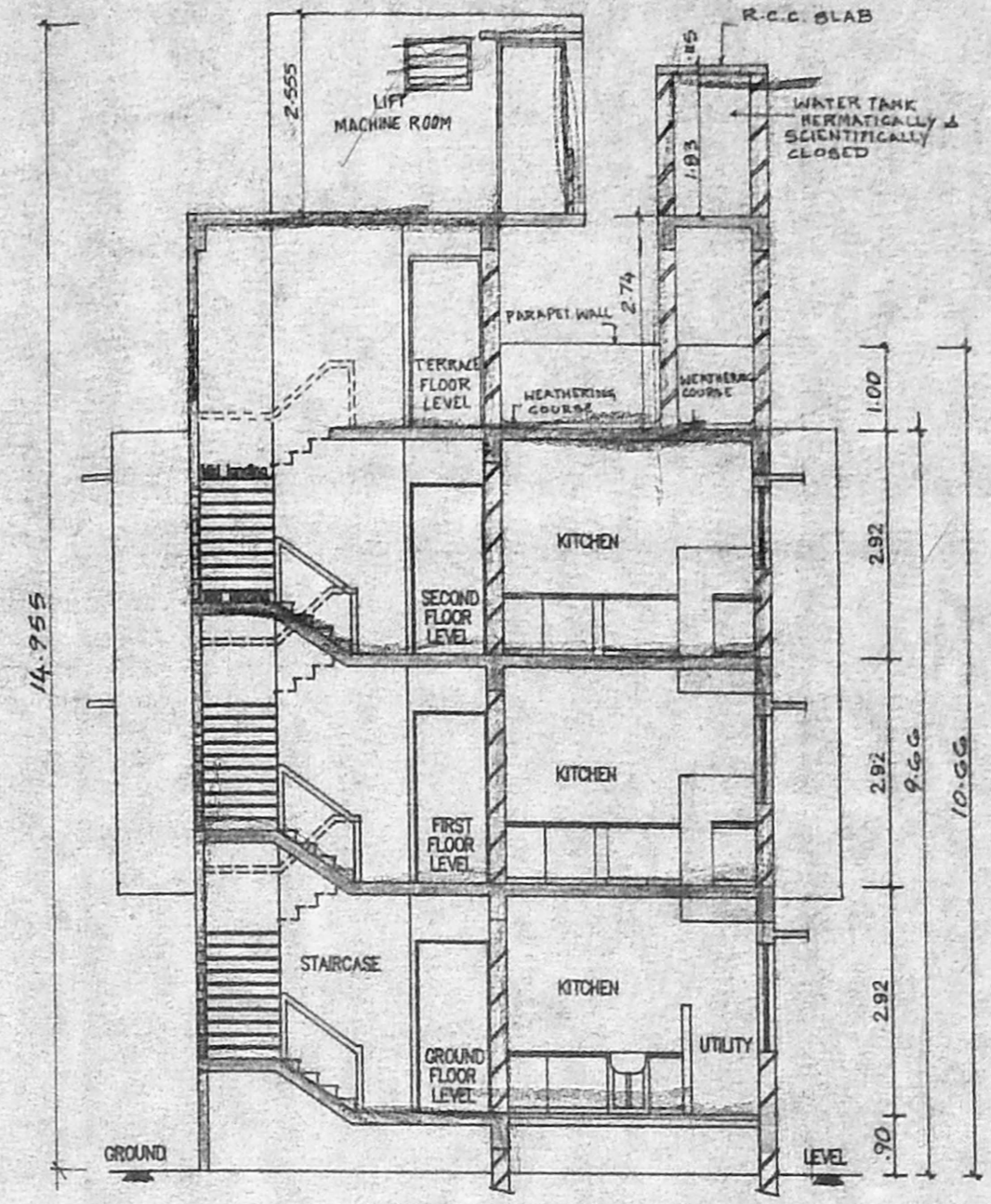

SECTION - 'XX'

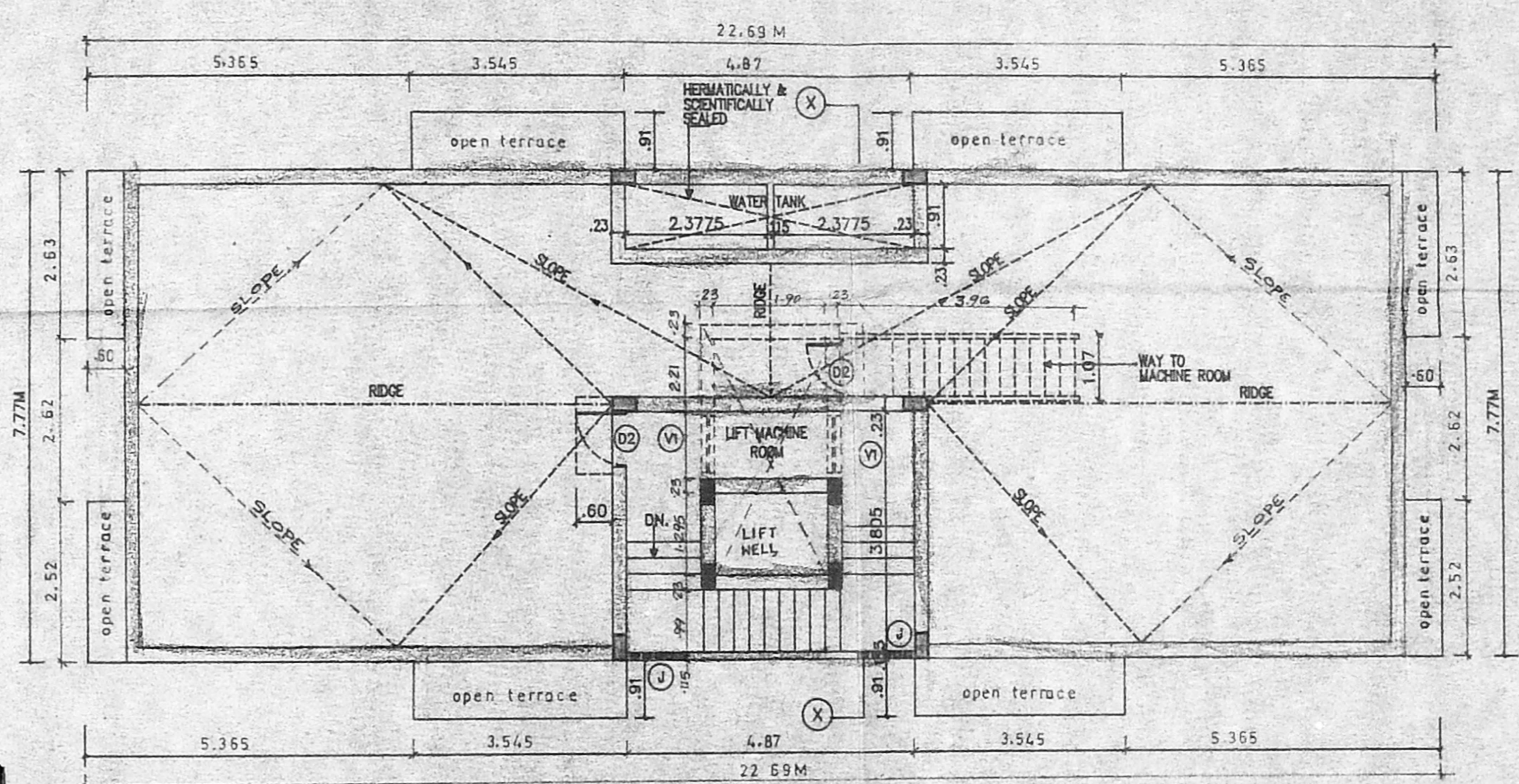

TERRACE FLOOR PLAN

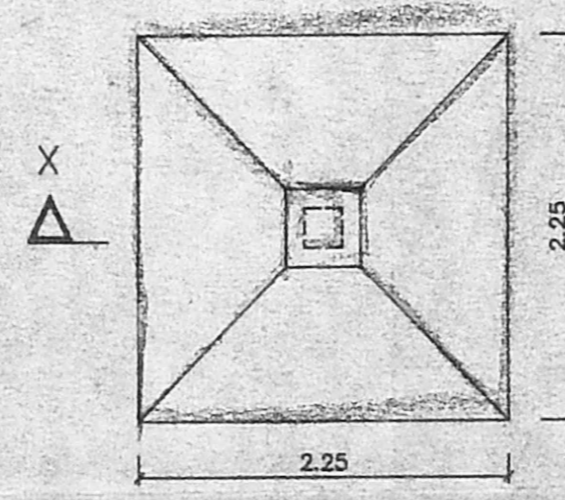

PLAN OF FOUNDATION SCALE 1:50

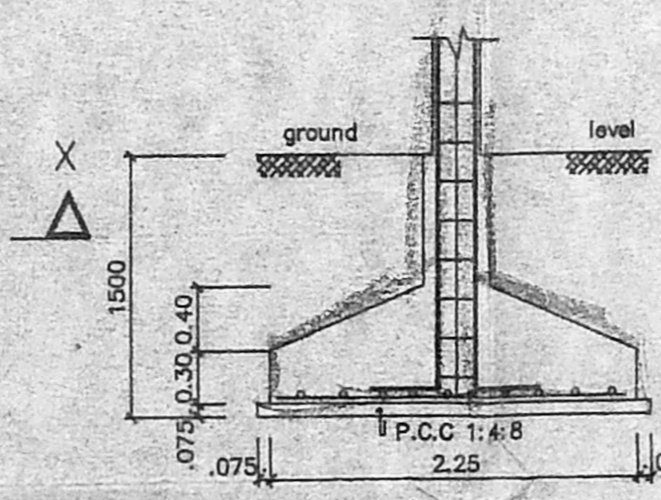

SECTION - XX

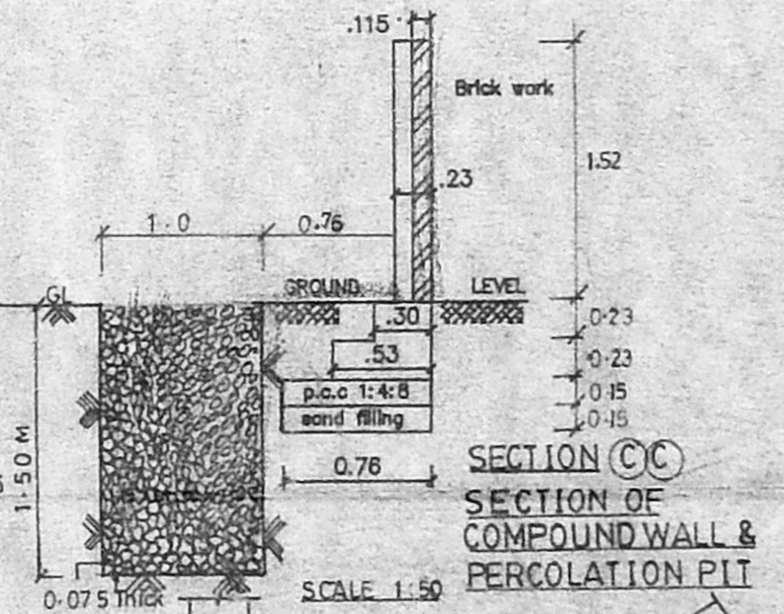

SECTION CC SECTION OF COMPOUND WALL & PERCOLATION PIT SCALE 1:50

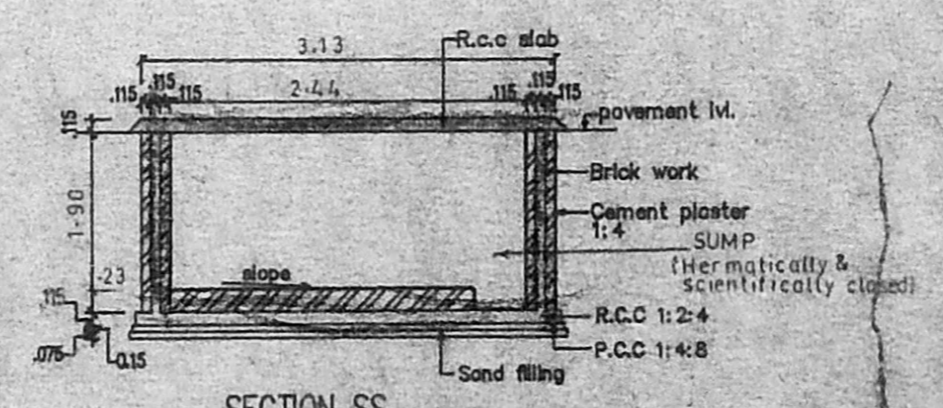

SECTION SS SECTION OF SUMP SCALE 1:10

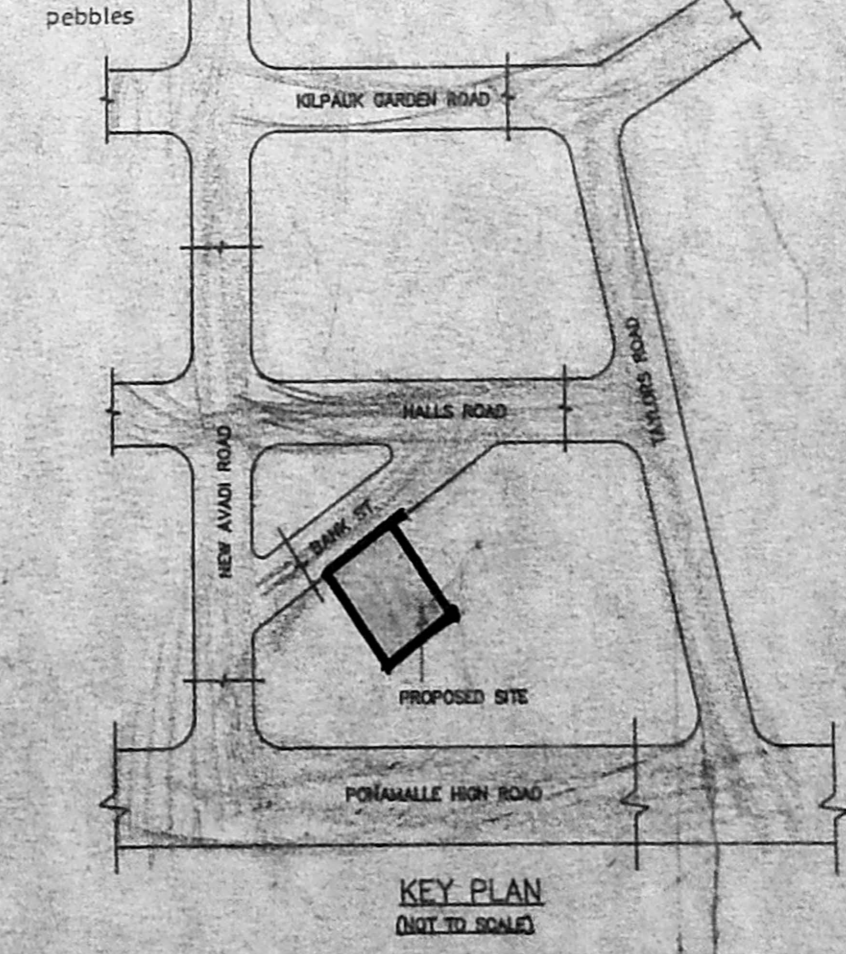

KEY PLAN (OUT TO ROAD)

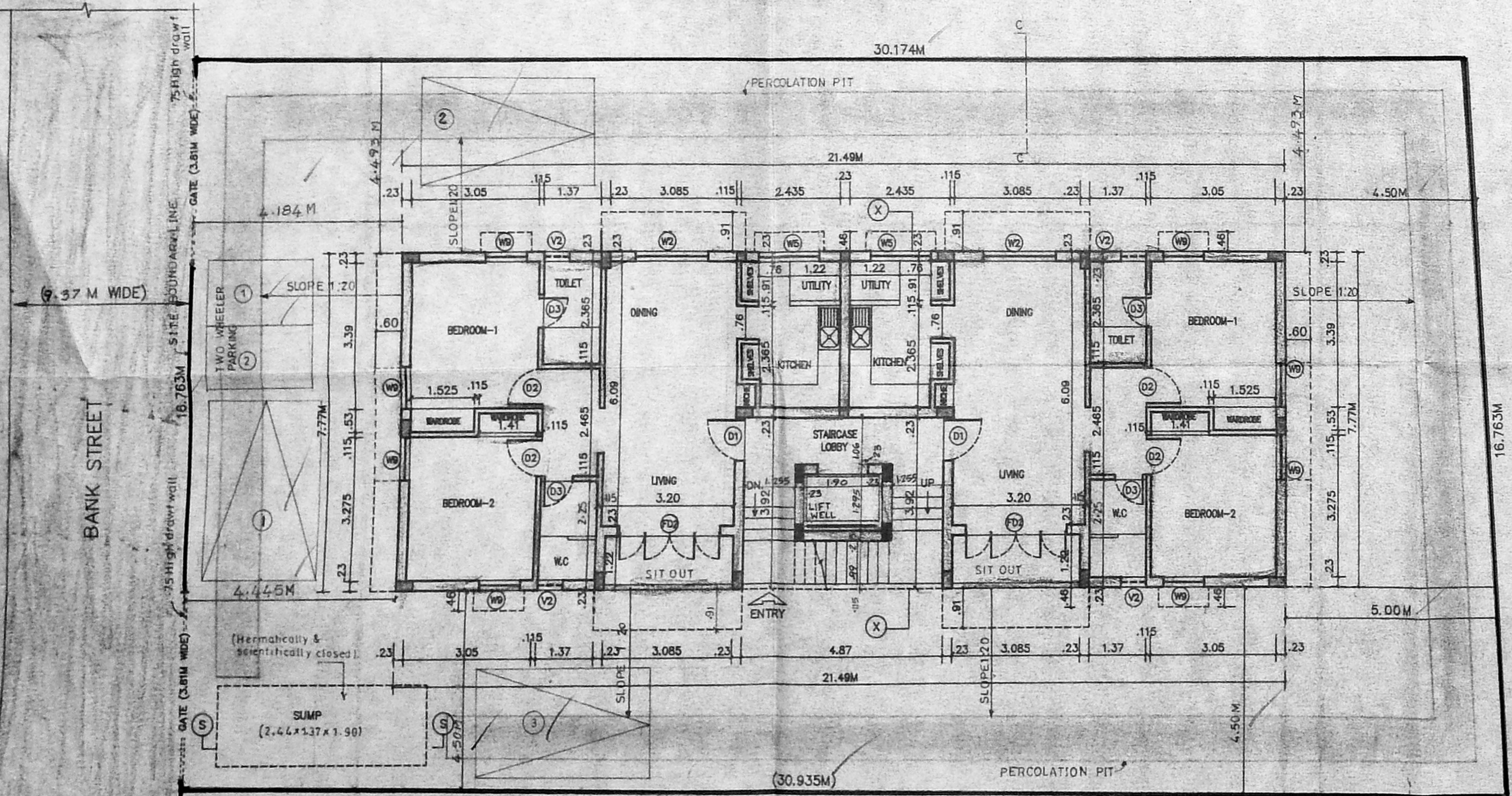

SITE CUM GROUND FLOOR PLAN